

of  
**Lots 4 and 5 and the North 1/2 of  
Lot 3 of the Annex to Inlet Oaks,**

Surveyed for: **Jim & Linda Spain**  
3505 Emerson Street  
Franklin Park, Illinois. 60131

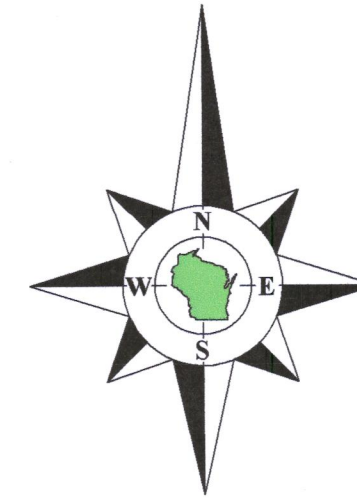

Coordinates are referenced to the Wisconsin State Plane Coordinate System, South Zone, (NAD-27).

# Delavan Lake Inlet

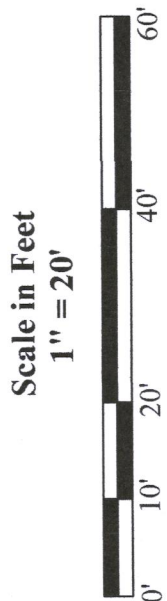

45 South Wisconsin Street | P.O. Box 322  
Elkhorn, Wisconsin. 53121  
Telephone: (262) 723-3434  
Facsimile: (262) 723-8044  
Email: [doug@olsonsurveying.com](mailto:doug@olsonsurveying.com)  
Website: [www.olsonsurveying.com](http://www.olsonsurveying.com)

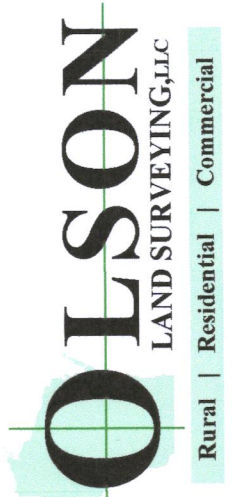

Legend of Symbols & Abbreviations		N	North
■	Found County Section Corner	N <td>North </td>	North
●	Found Iron Pipe	E	East
○	Found Iron Rod	W	West
○	Recorded Information	B	Bearings
○	Utility Pole	D	Distances
○	Utility Pedestal	S	Seconds
○	Asphalt Surface	F	Feet
○	Concrete Surface		

Sheet 1 of 1 Sheets

Drawing Name:

Job Reference Number

2019.021

**2019.021**

No. 5 - Concrete Foundation  
As-Built  
No. 6 - Decks and Steps  
As-Built

**Survey Date:** March 13, 2019.

North 1/4 Corner  
Section 22-2-16  
N. 231,402.04  
E. 2,379,483.35

**Shore Drive**  
**Inlet**

WISCONSIN  
DOUGLAS  
OLSON  
S-2093  
ELKHORN,  
WI  
LAND SURVEYOR

Not Certified Unless  
Stamped in Red.

- 1) This Plat of Survey is not certified unless signed and sealed in red ink.
- 2) This survey is subject to Wisconsin lien laws. This Plat of Survey is the notice of intent to file lien. Lien waiver required.
- 3) The Survey Date shown on this Plat of Survey is the completion date of the field work.

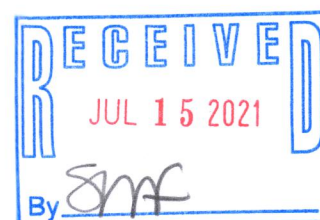

All rights reserved. No part of this survey plat may be reproduced or transmitted in any form by any means - graphic, electronic, or mechanical, including photocopying, tracing, or information storage and retrieval systems - without permission in writing from Douglas G. Olson, Olson Land Surveying, LLC.

This survey is made for the exclusive use of the present owners of the property, and also those who purchase, mortgage or guarantee title thereto, within one year from the date hereof.

Douglas G. Olson  
Wisconsin Professional Land Surveyor - 2093

FA-3

216-5800